# The Reflector

1957

REF
373.75
R332
1957

Freda Atwood

Digitized by the Internet Archive
in 2016 with funding from
LYRASIS and LYRASIS Members

https://archive.org/details/reflectorthe1957coeb

# REFLECTOR

# 1957

1944

TO

1957

COEBURN
COMMUNITY LIBRARY
COEBURN, VIRGINIA

"Youth, with swift feet, walks onward in the way; the land of joys lies all before his eyes." --Bulwer.

# PRESENTED BY

# THE SENIORS OF COEBURN HIGH SCHOOL

# COEBURN, VIRGINIA.

CONSTANCE QUESENBERRY
Editor

RONNIE HILTON
Business Manager

UNITA ODLE AND DOROTHY JESSEE
Sponsors

# FOREWORD

IT'S A DOG'S LIFE

Since this year has been full of dog days (daze?), you will note throughout the book several representations of our life. Although our theme is "It's a dog's life", we have tried to recapture by words and pictures some of the happiest moments of our school life.

We, the annual staff, give you our interpretation of these memorable incidents in the pages that follow.

# DEDICATION

We, the Senior Class of 1957, proudly and gratefully dedicate this issue of THE REFLECTOR to Mr. Lawton Addington for his integrity of character and unselfish efforts to promote our interests.

Mr. Addington, we extend to you our heartfelt admiration and deep appreciation for the influences you have exerted upon our lives.

# FACULTY

# PRINCIPAL'S MESSAGE

It has been a privilege to have had the opportunity of working with the student body and faculty during this year. My special congratulations to the staff and sponsors whose efforts have made the annual possible.

It is with pride intermingled with regret that I wish our departing seniors a continuing success as they enter their respective fields of endeavor. To each of you, my best wishes.

Carl McCornell

Mrs. Anna Scott, Secretary to the Principal.

# ADMINISTRATION

WISE COUNTY SCHOOL BOARD
Dr. J. J. Kelly, Jr., Superintendent; Dr. F. E. Handy, Chairman; J. C. Lipps; E. D. Ireson; Earl Hilton.

S. VERNON TURNER
Chairman, Guidance Committee; History

AMMA H. RAY
Librarian

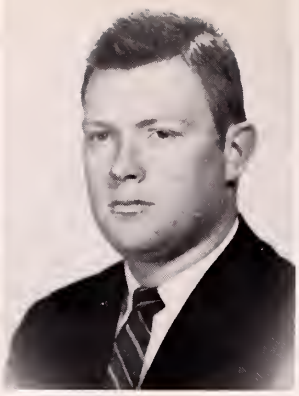

EARL GILLESPIE
History

AVIA FUNK
Physical Education

HANSFORD WELCH
Science

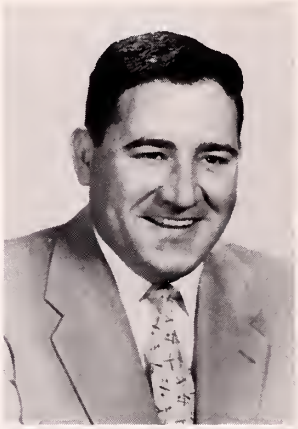

# HIGH SCHOOL

DOROTHY JESSEE
English

L. C. ADDINGTON
Math

MARION QUESENBERRY
Latin

BOBBY JOE DOTSON
Math

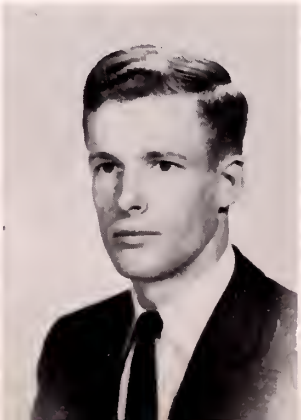

MARY KAY BALES
Home Economics

UNITA ODLE
Typewriting, Shorthand

JOHN HAMM
English

DOROTHY QUILLEN
English

L. C. PAULEY
Band Director

HESTER ADAMS
Science

# FACULTY

W. H. GILLY
English

NORMAN SHELBURNE
History

ETTA HILLMAN
Math, French

PRESTON SALYER
Typewriting, Bookkeeping

JAMES GUINN
Physical Education

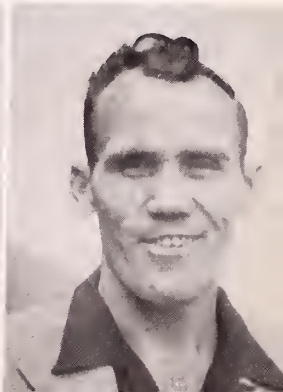

BOBBY R. BAKER
Principal of Elementary School

# GRADE SCHOOL FACULTY

FIRST ROW: Anne Addington, Lillian Wood, June Hilton, Annie Thompson, Anna Horne, Peggy Perry. SECOND ROW: Lora Jordan, Violet Strom, Roxanna Haney, Earle McConnell, Blanche Rutherford, Flora Maine. THIRD ROW: Clyde Addington, Sara Chase, Faye Stapleton, Thelma Counts, Ruth Carico, Edna Kilgore.

# SENIORS

DALLAS ADKINS

"Men's muscles move better when their souls are making merry."

Football 4; Basketball 1; Monogram 2; Student Council 1; Campus Hi-Lites 2; Reflector 2.

ALICE KAY BALDWIN

"If I could tell you, I would let you know."

Latin Club 2; Library 2; Tri-Hi-Y 1; Home Economics 2.

OPAL AMBURGEY

"A good heart is worth gold."

Home Economics 2; Latin 2; Campus Hi-Lites 2.

DOROTHY BECK

"All women are ambitious naturally."

Latin 2; Home Economics 2; Band 2.

RAY BARROWMAN

"A scholar is he throughout the land, a good athlete, and a ladies' man."

Football 2; Basketball 2; Monogram 2; Forestry 2; Baseball 1; Student Council 1; Campus Hi-Lites 2; Inter-Club Council 1.

BOBBY BELCHER

"A talker, not a thinker."

Student Council 2; School Patrol 3; Basketball 1; Baseball 1.

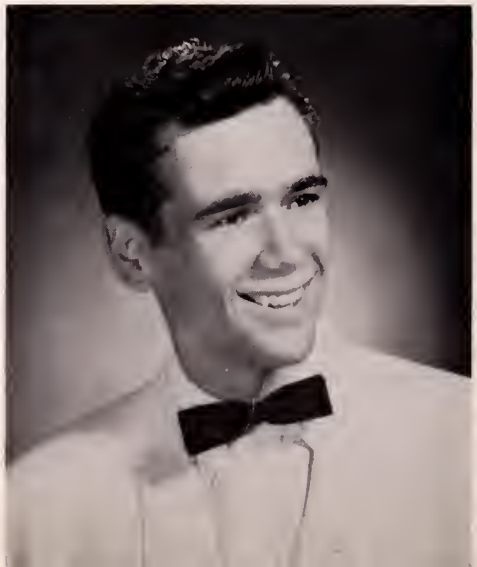

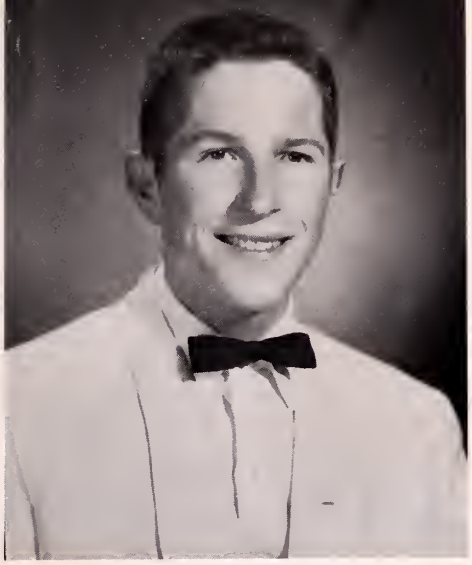

CHARLES BEMBEN

"Good morning, Life!"

Band 3; Forestry 2; Monogram 2; Dance Band 1; Campus Hi-Lites 2.

ROGER BREWER

"An honest man's the noblest work of God."

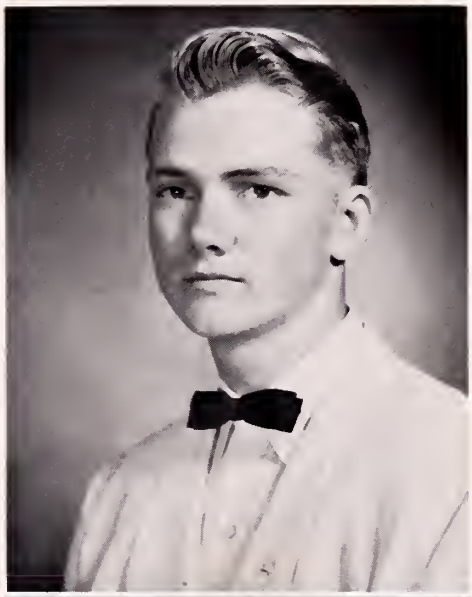

CARL BLACKBURN

"Be resolved and the thing is done."

Library Club.

FAYE CARICO

"Quiet and all right, always friendly and polite."

Home Economics 2.

BOBBY BRIGHT

"Witty, winsome, and a wee bit wicked."

Forestry Club 1; Baseball 1.

SHELBA CATRON

"Life's best balm--giggles."

BILL CLARK

"A lad sweet of face, who is never in his place."

Forestry Club.

GEORGIA CORDER

"A big heart always wishes to do right and be friendly."

SUE CLARK

"Silence is golden, but I have none."

Cheerleader 1; Latin Club 1; Library 2; Tri-Hi-Y 1; Home Economics 1; Campus Hi-Lites 1; Monogram 1.

TOMMY DINGUS

"Run if you like, but try to keep your breath."

JUNIOR DINGUS

"A nickname is the hardest stone the devil can throw at a man."

Forestry Club.

WILLARD DINGUS

"A blush is beautiful but inconvenient."

CAROLYN DONAHUE

"What is she that all her swains command her?"

Home Economics 2; Campus Hi-Lites 1; Tri-Hi-Y 1; Inter-Club Council 1.

RONNIE DOTSON

"Never overwork yourself."

Basketball 4; Monogram Club 2; Forestry Club 2.

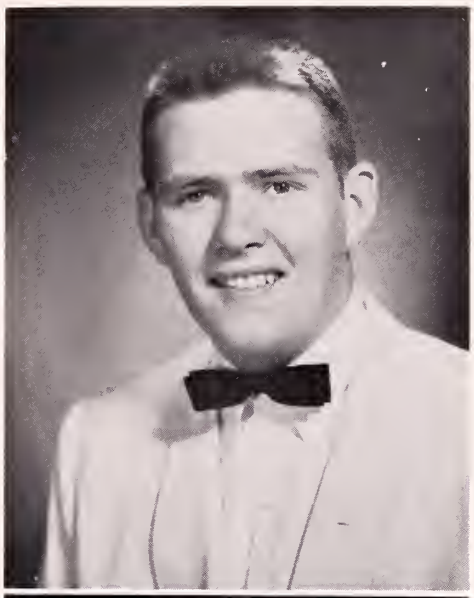

CONSTANCE DONAHUE

"She looks like an angel, and acts like an angel too, but you can never tell what an angel will do."

Home Economics 2; Campus Hi-Lites 2; Tri-Hi-Y 1.

BILL FLEENOR

"A genius can't be forc'd."

Football 1; Glee Club 2; Reflector 2.

GLADYS EDWARDS

"The tongue that waggeth and never sitteth still."

Latin 1; Home Economics 2.

JO ANN FREEMAN

"What bright soft thing is this?"

Latin Club 2; 4-H Club 2; Home Economics 1.

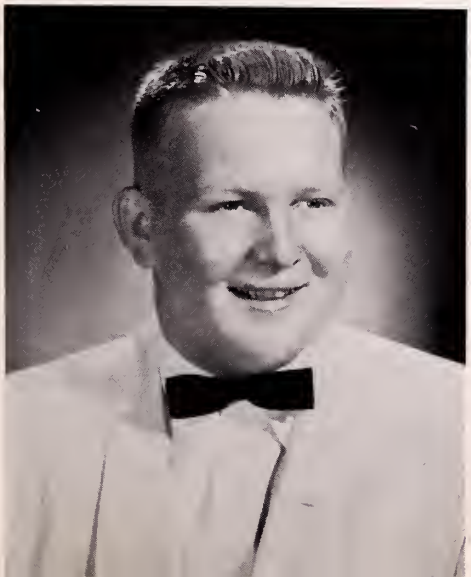

EDDIE GIBSON

"A wish for ease and pleasure."

Forestry Club 2.

SHARON GREEAR

"Life is too important to take seriously."

French Club 2; Reflector Staff 2; Home Economics 2; Latin Club 1; Campus Hi-Lites 2; Glee Club 1; Student Council 1.

JESSIE GOAD

"I believe in work, but I'm not in favor of it."

Campus Hi-Lites 2; Tri-Hi-Y 1; Home Economics 1.

GLENDA HILTON

"Her only labor was to kill the time."

Basketball 4; Student Council 1; Home Economics 2; Library 2; Monogram Club 1; Reflector Staff 1; Campus Hi-Lites 1.

EULA HALL

"And what care we seriously how many petals fall!"

RONNIE HILTON

"Give me a million girls, but give them to me one at a time."

Band 9; Latin Club 2; Forestry Club 2; Monogram Club 2; Dance Band 3; Reflector Staff 2; Glee Club 2.

MARIE HORNE

"Modesty is the color of virtue."

BRENDA KENNEDY

"The trouble with resisting temptation is that the chance may never come again."

CHARLES JOHNSON

"Man is a social animal."

Safety Patrol 3; Latin Club 1; Forestry Club 1; Hi-Y 1.

JOHNNY KENNEDY

"Mischief in each eye."

Campus Hi-Lites 2; Football 1; Forestry Club 1; Baseball Manager.

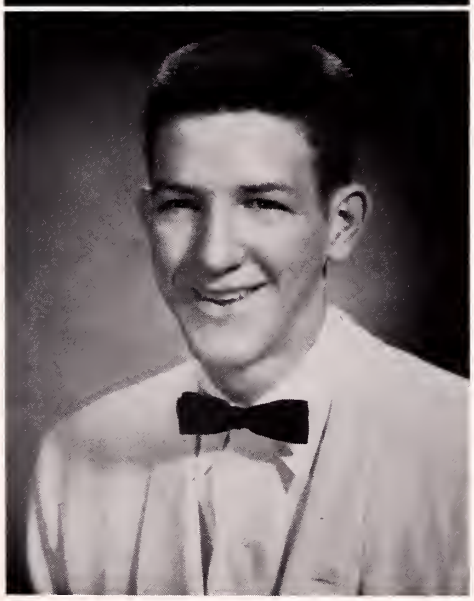

ERNEST KENNEDY

"I don't think much of women; but when I think, I think of women."

Latin Club 1; Baseball 2; Student Council 1; Safety Patrol 1; Campus Hi-Lites 1.

PHYLLIS KIRK

"Kindly, warm-hearted, and sincere."

Band 4; Home Economics 1; Tri-Hi-Y 1; Latin Club 2; Reflector Staff 2; Monogram Club 1.

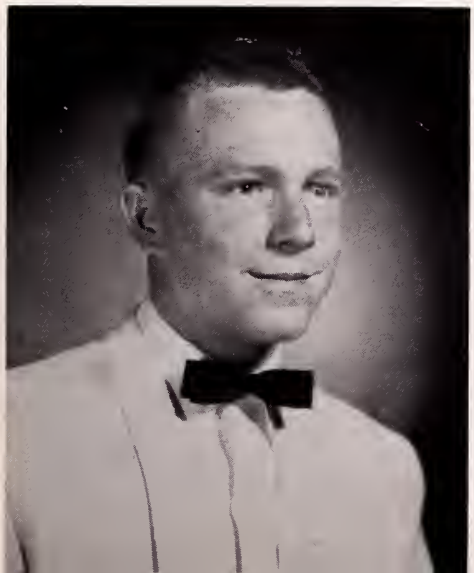

BILLY JOE KISER

"There's a good time coming, boys, a good time!"

Forestry 1; Student Council 1; Football 2; Hi-Y 1; Baseball 1.

PATSY LUNDY

"Gather ye rosebuds while ye may."

Home Economics 2.

JOHNNY KISER

"Enjoy youth today; tomorrow you will be old."

Forestry Club 1.

BOB MC CONNELL

"There's some are fou o' love divine; There's some are fou o' brandy."

Glee Club 1; Student Council 1; Football 2; Forestry 2; Monogram 1.

BOBBY MARSHALL

"Good nature and good sense are usually companions."

RUTH MC CONNELL

"Teach me half the gladness that thy brain must know."

Library 5; Band 1; Latin 2; Tri-Hi-Y 1; Home Economics 1; Inter-Club Council.

HELEN MC COY

"She walks in beauty, like the night."

French Club 2; Home Economics 2; Tri-Hi-Y 1.

VICEY NIXON

"Is she so quiet and demure? Maybe--but don't be so sure."

JANICE MUTTER

"A violet by a mossy stone, Half-hidden from the eye.!"

French 1; Latin 1; Home Economics 2.

CONNIE QUESENBERRY

"People like her make the world go round."

Band 9; Reflector 2; Library 3; Campus Hi-Lites 2; Glee Club 2; Monogram Club 2; Student Council 3; Tri-Hi-Y 1; Latin 2; Dance Band 3; All-State Band 1; Home Economics 1.

LINDA SUE OLINGER

"To argue is the delight of my life.

French 2; Campus Hi-Lites 1; Student Council 1; Inter-Club Council 1.

JOHNNY ROBINETTE

"He's a jolly good fellow."

ANNA LOU RITCHIE

"Who knows her, knows a friend."

SHIRLEY SALYER

"Gay-hearted and free."

Home Economics 1.

ILENE RYDER

"She has ability to do great things--and she will."

Latin Club 2; Campus Hi-Lites 2.

DELORIS SMITH

"Silent when glad, affectionate, though shy."

Home Economics 2.

NANCY SANDERS

"Earth has not anything to show more fair."

Campus Hi-Lites 2; Home Economics 2; Cheerleading 1; Monogram 1.

LARRY SMITH

"He does it with a better grace, but I do it more naturally."

RUTH STALLARD

"Be silent and be safe."

Latin 1; Tri-Hi-Y 1.

KAY YEARY

"A rosebud set with little willful thorns, and sweet as air could make her."

Home Economics 1; Cheerleader 2; Latin Club 1; Campus Hi-Lites 1; Monogram Club 1; Inter-Club Council 1.

JENNIE SUTHERLAND

"Red hair has been the downfall of many a man."

Cheerleader 1; Home Economics 2.

SENIOR CLASS OFFICERS
Opal Amburgey, Treasurer; Sharon Greear, Secretary; Sue Olinger, Vice-President; Billy Joe Kiser, President.

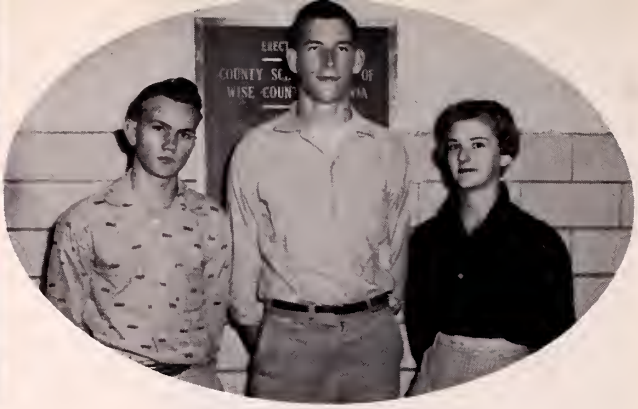

SOPHOMORE PRESIDENTS
Ronnie Adkins, Farrell Smith, Clara Eblen.

# CLASS OFFICERS

JUNIOR CLASS
Margaret Maine, President; Alex Powers, Vice-president.

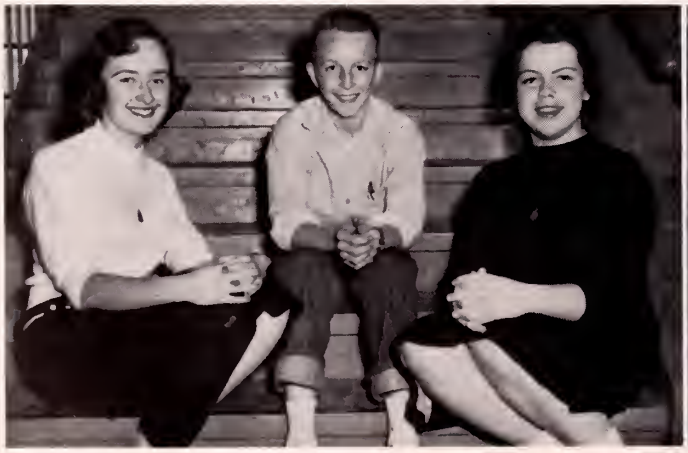

NINTH GRADE PRESIDENTS
Nancy Sue Addington, Wally Reed, Jennifer Johnson.

EIGHTH GRADE PRESIDENTS
Mary Adkins, Ronnie Rose, Carolyn Bray, Betty Sturgill, Jackie Stallard.

# JUNIORS

Sue Bates

Nannie Lou Beck

Jeanie Bell

Betty Blackard

Jean Blackwell

David Buchanan

Louise Burke

Judy Casteel

Jackie Castle

Shirley Castle

Betty Jean Clark

Shirley Cloud

Lou Ella Collins

Doris Corder

Jane Couch

Jim Counts

Tom Counts

James Dandy

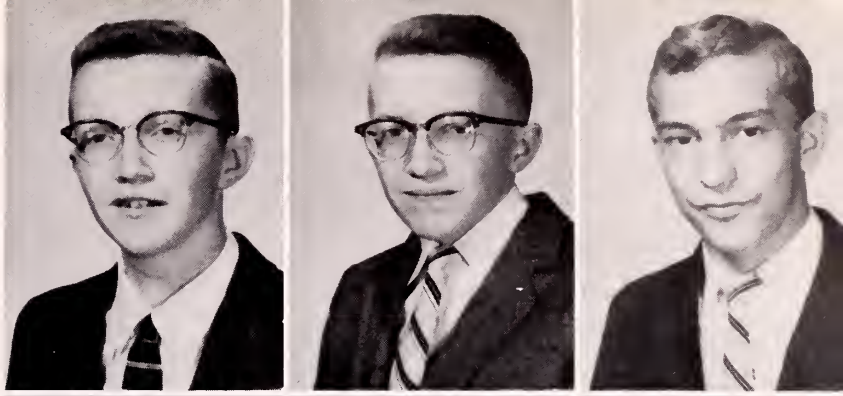

Sara Dingus

Steve Domby

Billie Dotson

Esther Edwards

Delmar Edwards

Billy Elkins

Walton Franks

Linda Fuller

Kyle Gillenwater

Cleo Greear

Phyllis Greear

George Hall

Kenneth Hall

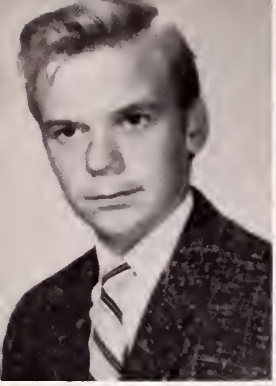

Stuart Hall

Verna June Hall

Norma Hayes

Randall Hobbs

Janice Jackson

Betty Johnson

Carl Johnson

Gayle Jordan

Dale Kennedy

Connie Kilgore

Randy Kilgore

Junior Kiser

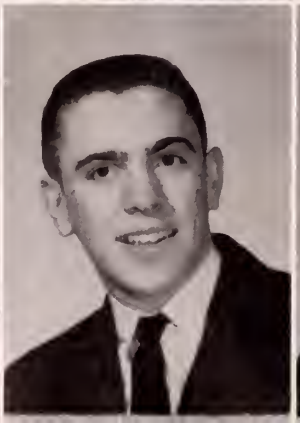
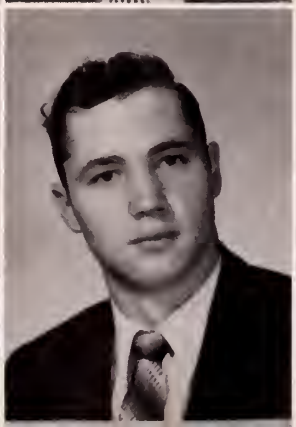

Margie Lawson

Woody Lay

Leon Markham

Earl McClellan

Mary McCarty

Margaret Maine

Roger Micheal

Alex Powers

Carol Powers

Nancy Powers

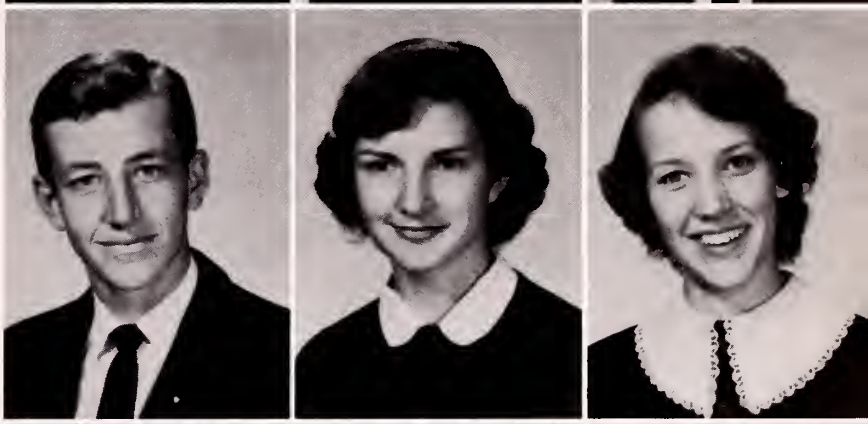

Sue Reece

Mary Ringley

Helen Sexton

Milton Sexton

Mary Skeen

Gail Sutherland

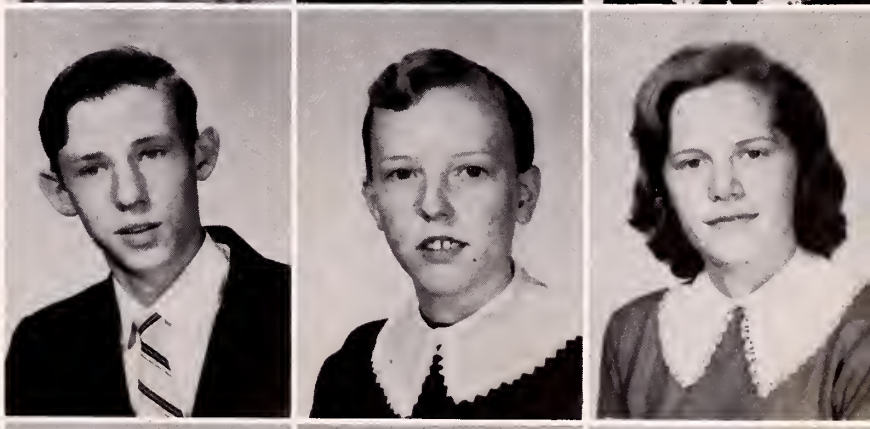

Glen Thomas

Elizabeth Ward

Beecher Wheatley

Freda Wheatley

# UNDERCLASSMEN

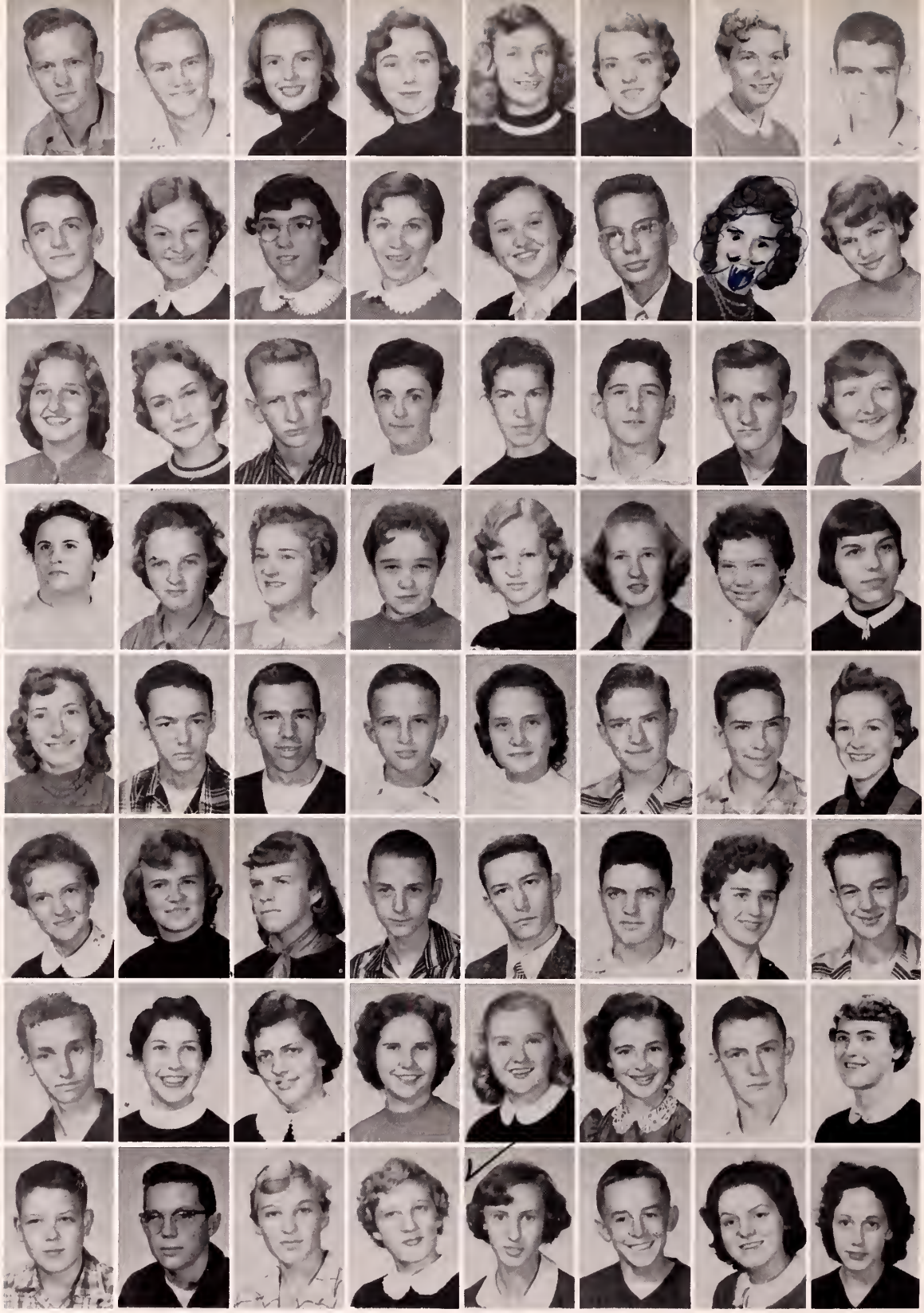

TENTH GRADE. TOP ROW, Left to Right: Kyle Adkins, Ronnie Adkins, Maria Arney, Kay Atwood, Fern Bates, Recca Bevins, Barbara Blackburn, Charles Blanton. SECOND ROW: Clement Blanton, Janice Brewer, Sue Bright, Brenda Brown, Ann Buchanan, James Buchanan, Judy Buchanan, Maxie Buchanan. THIRD ROW: Anne Castle, Carol Collins, Jimmy Collins, Burma Culbertson, Carol Culbertson, Johnny Davis, Fred Day, Eula Dean. FOURTH ROW: Nancy Dingus, Helen Easterling, Clara Eblen, Doris Estep, Margaret Evans, Patsy Freeman, Pebble Freeman, Jean Fritz. FIFTH ROW: Doris Fultz, Bobby Funk, Wayne Gollie, Billy Greear, Sandra Hale, Harold Hamm, James Hamm, Nancy Hilton. SIXTH ROW: Ann Hobbs, Clarius Holbrook, Orlies Holbrook, Gary Hubbard, Bill Huffman, Thomas Hughes, Arlene Jessee, Barney Jessee. SEVENTH ROW: Clinton Johnson, Sheila Johnson, Betsy Jones, Joann Large, Sandra Large, Carolyn Lawson, Donald Lawson, Shirley Lawson. EIGHTH ROW: Earl Maine, Jr., Joe Marcus, Charlotte Marshall, Shirley Marshall, Betty McCloud, Charles McConnell, Ganell McConnell, Wanda McConnell.

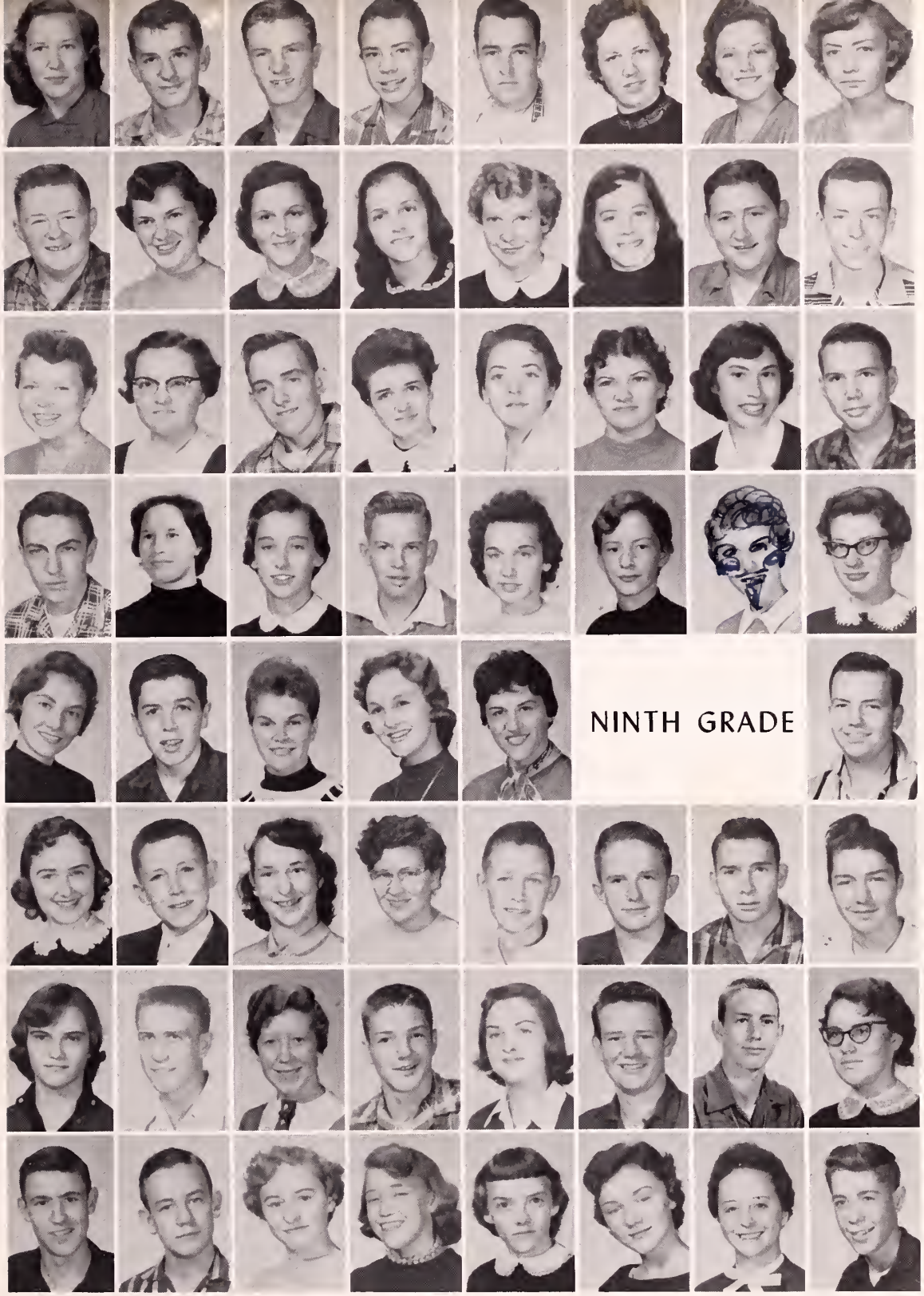


TOP ROW, Left to Right: Aline McCoy, Quentin McCoy, Billy McElyea, Gary McElyea, Bobby McReynolds, Sybil Meade, Joyce Moore, Wilma Jean Moore. SECOND ROW: Jerry Mullins, Carolyn Mutter, Alice Osborne, Evelyn Osborne, Lucille Osborne, Judy Plaster, Bill Porter, Hubert Powers. THIRD ROW: Mary Nell Powers, Betty Lou Puckett, Joe Ramey, Elaine Richardson, Nancy Jo Richardson, Patsy Richardson, Margaret Robbins, Michael Robbins. FOURTH ROW: Nicky Rose, Louise Salyers, Sonia Sanders, Gene Short, Madge Stallard, Peggy Stapleton, Louise Steele, Sue Steele. FIFTH ROW: Jo Ann Suttle, Neville Wiggs, Peggy Willis, Eva Jean Yeary, Wanda Younce. NINTH GRADE, FIFTH ROW: Billy Addington. SIXTH ROW: Nancy Addington, Richmond Addington, Faye Austin, Margaret Barta, Boyce Bates, Bobby Beck, Jimmy Bell, Daniel Boggs. SEVENTH ROW: Marie Boggs, Carson Bond, Janice Bond, Danny Bryant, Carol Bryson, Emory Buchanan, Joe Burden, Pat Burke. EIGHTH ROW: Elmer Caldwell, Johnny Castle, Sue Childress, Betty Collins, Carolyn Couch, Linda Couch, Patricia Counts, Kenneth Cox.

TOP ROW, Left to Right: Tommy Dandy, Nancy Dingus, Shirley Dykes, Bufford Edwards, Joe Foster, Milas Franks, Bobby Gibson, Brenda Freeman. SECOND ROW: Jerry Gillenwater, Nancy Gillenwater, Billy Gillespie, Alma Greear, Gloria Hagy, Janet Hall, Lois Hamm, Naomi Hamm. THIRD ROW: Hazel Hensley, Bobby Hill, Rebecca Holbrook, Steve Hubbard, Jennifer Johnson, Lois Johnson, Tommy Kelly, Donald Kennedy. FOURTH ROW: Betty Ketron, Kylene Kilgore, Jonaleen Large, Carolyn Lawson, Clinton Lawson, Fred McCarty, Mary McCarty, Ann McConnell. FIFTH ROW: Betty McConnell, Don McConnell, Anne McCoy, Coleen McCoy, Brenda McElyea, Sue Mabrey, Carol Maine, Uriel Marshall. SIXTH ROW: Ralph Martin, Dallas Meade, Douglas Meade, Linda Meade, Ruby Meade, Carolyn Moulse, Betty Mullins, Clarence Mullins. SEVENTH ROW: Kay Murphy, Irene Osborne, Beecher Perry, Judy Perry, Harold Phillips, Leon Phillips, Mary Pope, Terry Pope. EIGHTH ROW: Janice Porter, Betty Powers, Doug Powers, Lois Reed, Wally Reed, Rita Jo Richardson, Charles Ritchie, Jimmy Robinette.

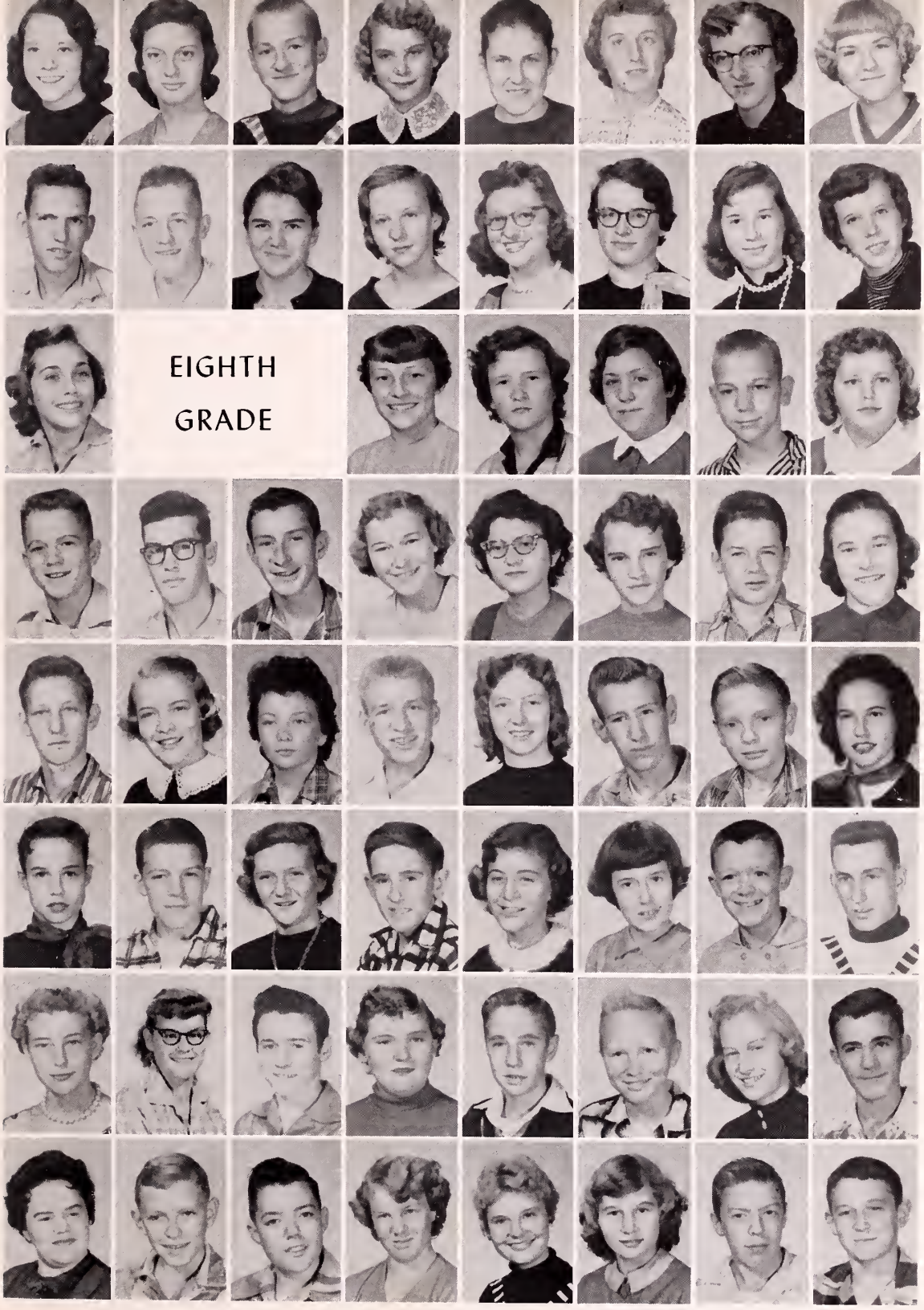


TOP ROW, Left to Right: Joann Robinson, Glenda Salyers, Bob Scalf, Kay Short, Faye Smith, Sue Smith, Josephine Sparks, Flora Stallard, SECOND ROW: Ralph Stallard, Jerry Stratton, Shelia Taylor, Sue Teasley, Fern Vicars, Brenda Wampler, Sandra Williams, Shirley Williams. THIRD ROW: Patricia Yeary. EIGHTH GRADE, THIRD ROW: Shelby Addington, Mary Adkins, Bonnie Akers, Wayne Arnette, Jane Arney. FOURTH ROW: J. B. Atwood, Edward Austin, Gerald Bates, Dorothy Bennett, Dorothy Beverly, Hazel Bevins, Danny Bolling, Patty Sue Bond. FIFTH ROW: Richard Bond, Carolyn Bray, Patricia Burton, Donald Caldwell, Margaret Carico, Eddy Carter, Charles Casteel, Emma Jean Castle. SIXTH ROW: Faye Castle, Mickey Castle, Ann Chastain, Gene Clark, Janice Clark, Pansy Clark, James Cline, Tommy Cochran. SEVENTH ROW: Wilma Cole, Nina Collins, Rufus Collins, Wanda Collins, Guy Cooper, Morris Cooper, Alice Sue Corder, Wayne Corder. EIGHTH ROW: Rita Cox, R. L. Crawford, Jackie Cress, Sue Culbertson, Gwinda Culbertson, Patrica Culbertson, Roger Culbertson, Harold Davis.

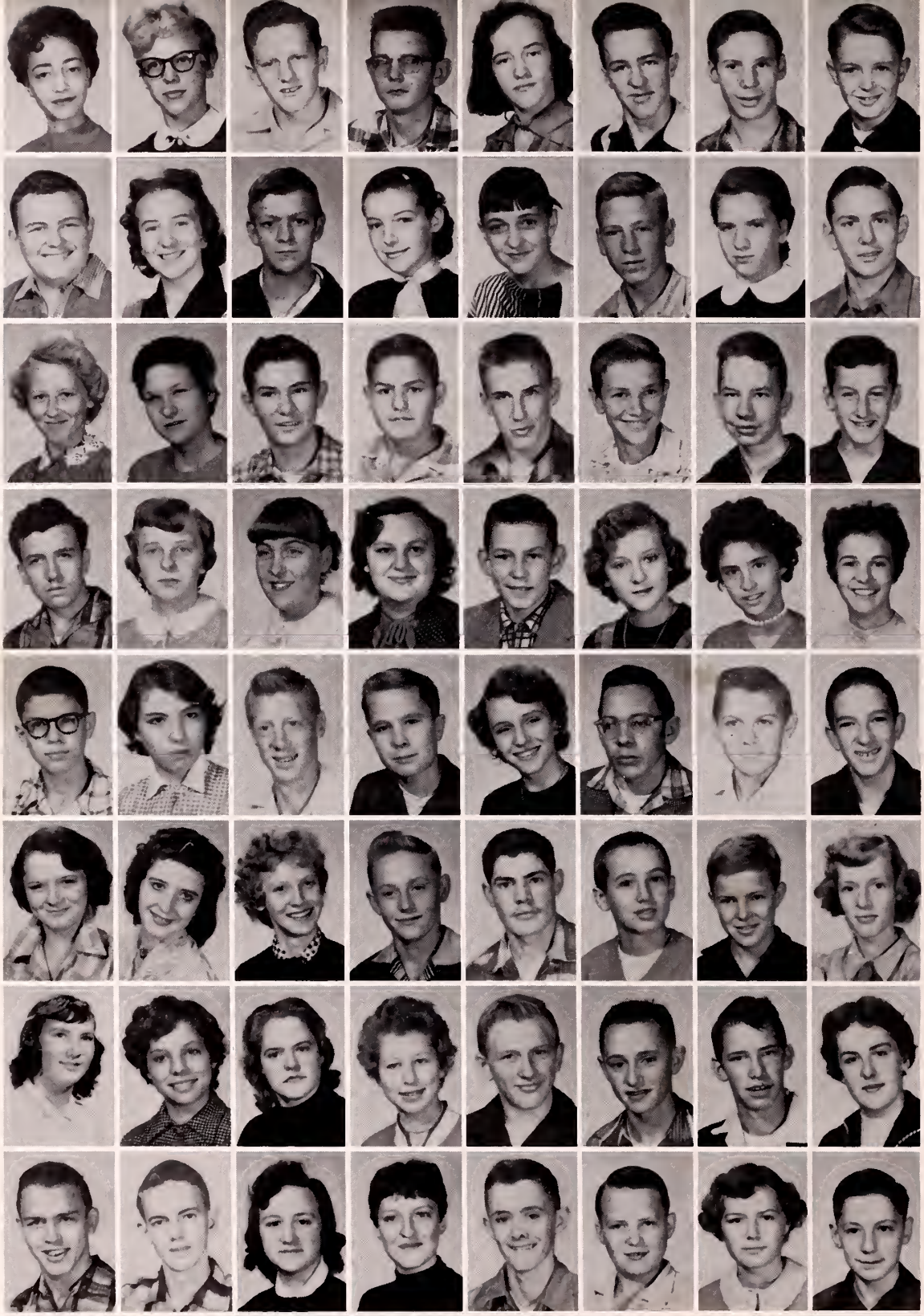

TOP ROW, Left to Right: Frances Dishman, Nancy Dixon, Jerry Dotson, Charles Eblen, Ethylene Edwards, Harold Edwards, Ronald Edwards, Jerry Estep. SECOND ROW: Paul Estes, Judy Gillenwater, Franklin Greear, Myrna Greear, Helen Hamilton, Billy Joe Hamm, Peggy Hamm, Jimmy Hamm. THIRD ROW: Virginia Hamm, Betty Harris, Kenneth Harris, Maynard Harris, David Helbert, Charles Horne, Buddy Horne, Johnny Hughes. FOURTH ROW: James Johnson, Ada Jones, Jerlene Kelly, Chyrll Kennedy, Douglas Kennedy, Jency Kern, Sue Kern, Doris Kilgore. FIFTH ROW: Emmitt Kilgore, Virgie Kilgore, Phillip Kiser, James Large, Verna Large, Bobby Lawson, Harold Lawson, Robert Lawson. SIXTH ROW: Shelia Lawson, Cynthia Long, Phyllis Lowery, Danny Lundy, Ellis Lundy, Jerry Lundy, Dennis Luther, Teresa Luther. SEVENTH ROW: Rebecca McClellan, Naomi McConnell, Zelma McConnell, Billie McCoy, Frank McReynolds, Stewart Markham, Donnie Markland, Janice Marshall. EIGHTH ROW: Gary Martin, Eugene Massey, Elizabeth Meade, Janice Meade, Jimmy Meade, Stanley Mills, Carol Moore, Darrell Mutter.

TOP ROW, Left to Right: Jennie Mutter, Jerry Nixon, Mary Nunley, Nancy Pippin, Reva Plummer, Rita Potter, Harold Powers, Mary Reece. SECOND ROW: Charlotte Reed, Frances Reed, Emmitt Reese, Bobby Richardson, Jimmy Richardson, Joyce Richardson, Edna Riggs, Jerry Riggs. THIRD ROW: Raymond Ring, Douglas Ritchie, Carol Robbins, Roger Robinette, Ronnie Rose, Janet Salyer, Larry Salyer, McArthur Salyer. FOURTH ROW: Rita Salyer, Beatrice Sexton, Darryl Sexton, Harold Sexton, Betty Simms, Judy Skeens, Jimmy Smith, Ronald Smith. FIFTH ROW: Billy Stallard, Faye Stallard, Jack Stallard, Bobby Stansberry, Charlene Steele, Julia Still, Betty Sturgill, Ruth Sulfridge. SIXTH ROW: Harry Trent, Margaret Trent, Shirley Trent, James Tucker, Rubinson Ward, Phillip Whited.

# CLASS WILL

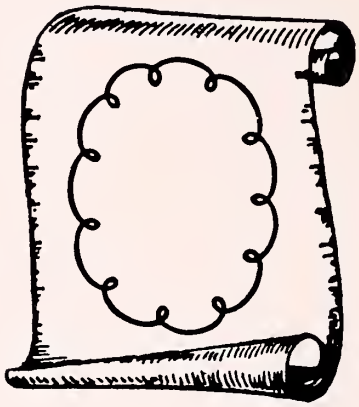

We, the Senior Class of 1957, do hereby make the following will to dispose of our possessions as follows:

To our principal, Mr. McConnell, we leave our deepest sympathy in hopes that he will be able to continue his struggle in helping the future seniors. As we realize that we have tried his patience, we also wish to leave him a gross of Bufferin.

To our beloved sponsors, Mrs. Odle and Miss Jessee, we leave!

I, Charles Johnson, give my ability to make the girls swoon to Roger Michael.

I, Bill Fleenor, leave my dainty appetite to Judy Buchanan.

I, Connie Quesenberry, do leave one slightly used desk in each of several classrooms to my teachers who may have noticed a vacancy periodically.

I, Kay Yeary, bestow my ability to get by with murder to Tom Counts.

I, Bobby Bright, wish to leave my lovin' ways to all stray cats of Coeburn High School.

I, Ilene Ryder, out of the goodness of my heart, leave my ability to type to Louise Burke.

I, Alice Kay Baldwin, will my manner of speaking to Glen Thomas.

I, Phyllis Kirk, bequeath my hustle-bustle schedule to Mr. McConnell.

I, Bob McConnell, who at one time foolishly wanted to give up a prized possession, have decided to keep it; and, therefore, I will nothing.

I, Junior Dingus, generously donate my boldness to David Buchanan.

I, Eddie Gibson, give my mathematics skill to Nancy Hilton. (And can she use it!)

I, Billy Joe Kiser, thoughtfully get rid of my sideburns and general E.P. characteristics by bestowing them on Tommy Greear.

I, Jennie Sutherland, leave my cool, red hair to "Wild" Bill Kilgore.

I, Janice Mutter, grant the use of, until further notice, my loud and booming voice to Mr. Gillespie.

I, Larry Smith, tenderly give my love for the girls to Gene Gibson.

I, Ray Barrowman, kindly leave my love for history class to Sheila Johnson.

I, Ronnie Hilton, wish, with much regret, to give back all the hearts I broke in high school.

I, Gladys Edwards, bequeath my child?like innocence to Nannie Lou Beck.

I, Dorothy Beck, generously leave my "knack" for chemistry to George Hall.

I, Helen McCoy, will my boyish bob to Shirley Cloud.

I, Jessie Goad, (because she seems to think she needs them) wish to give my "specs" to Jonaleen Large.

I, Tommy Dingus, out of the kindness of my heart, would like to leave my "curly locks" to Junior Kiser.

I, Connie Donahue, thankfully get rid of my love for Ohio by willing it to Betty Blackard.

I, Ruth McConnell, being very proud of my ability, do not wish to leave anything; but if compelled to do so, I will leave my ability to mess things up to Anne Castle.

I, Brenda Kennedy, give my "come-hither glances" to Nancy Sue Addington.

I, Johnny Kennedy, desire to give my freckles to Mr. Dotson.

I, Jo Ann Freeman, bequeath my ability to get out of class to Kylene Kilgore.

I, Bill Clark, do leave my physique and height to Farrell Smith.

I, Roger Brewer, graciously leave my hair style to Elvis Presley. (We hope he uses it).

I, Dallas Adkins, generously donate my position on the football team to Jackie Stallard.

I, Ernest Kennedy, bestow my melodious voice upon Fats Domino.

I, Shelba Catron, do hereby will my blond?, black?,brown?, red?, oh heck! my hair to Billie Dotson.

I, Ruth Stallard, wish to leave my unlimited knowledge of WILD life to Margaret Maine.

I, Patsy Lundy, give my dislike of Sandy Ridge to Peggy Cooper.

I, Nina Hagy Greear, will my ideas of a perfect wife to all the girls who think they'd like to try married life.

I, Ronnie Dotson, bequeath my ability to blow (my nose?) to Carson Bond.

I, Glenda Hilton, do not wish to give anything away because I'm afraid it might include Jim Powers.

I, Opal Amburgey, do leave my devil-may-care attitude to Eva Yeary.

I, Anna Lou Ritchie, leave my shy smiles to Connie Kilgore.

I, Sue Clark, proudly will my ability to "fix-it" (and how!) to Sue Steele.

I, Nancy Sanders, CAREFULLY give my ability to date every night and still stay on the honor roll to the Freshmen girls.

I, Eula Hall, bequeath my loud and disturbing manner to Carol Bryson.

I, Carolyn Donahue, leave my ability to skip class and not get by with it to Maria Arney.

I, Sue Olinger, wish to extend my IMPARTIAL view of politics to Mr. Turner.

I, Sharon Greear, will my "wild Ford driving" to Mr. Shelburne.

I, Harold Stout, after much debating, have decided to leave nothing because I will be needing EVERYTHING I have in the next few years.

I, Deloris Smith, give my "quick wit" to Arlene Jessee.

I, Shirley Salyer, leave the soothing line I feed the boys to Nancy Dixon.

I, Curtis Hughes, will my studious attitude to Richmond Addington.

I, Willard Dingus, bequeath my slogan, "Wine, Women, and Song", to Terry Pope.

I, Charles Bemben, give my oversized waist-line to Doug Powers.

I, Bobby Belcher, do will my seat in history to any sucker who wants it.

I, Larry Pope, leave---hoping they burn the school.

I, Bobby Marshall, will all my textbooks to Cleo Greear.

I, Carl Blackburn, give my book, HOW TO ESCAPE PRISON, (since I no longer need it) to all the sub-freshmen.

I, Jane Couch, do leave my "wonder-where-the-yellow-went" smile to Brenda Wampler.

I, Vicey Nixon, bequeath all my old flames to the school to lower the heating expenses next year.

I, Judy Lundy, leave early to make sure I don't get left behind.

# BIG

COCKER SPANIELS
Friendliest
Opal Amburgey - Billy Joe Kiser

COLLIES
Most Versatile
Sue Olinger - Ray Barrowman

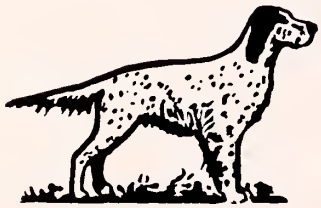

GREAT DANE
Miss Coeburn High School
Kay Yeary

HOUND DOGS
Most Popular
Connie Quesenberry - Billy Joe Kiser

TAMED (?) WOLVES
Biggest Flirts
Sharon Greear - Charles Johnson

# DOGS

PEKINGESE
Cutest
Sue Clark - Bobby Bright

FEISTS
Biggest Pests
Bill Fleenor - Gladys Edwards

GREAT DANE
Mr. Coeburn High School
Ray Barrowman

FRENCH POODLES
Neatest
Roger Brewer - Kay Yeary

ST. BERNARDS
Most Likely to Succeed
Ray Barrowman - Sue Olinger

# HEADLINES OF '56 - '57

## NATIONAL TIMES

EISENHOWER RE-ELECTED

November 6, 1956 - Dwight D. Eisenhower defeated Adlai Stevenson by a wider margin than in the election four years previous.

## WORLD PROGRESS

GRACE KELLY WEDS PRINCE RAINIER

Philadelphia-born Grace Kelly quits Hollywood to become the bride of Prince Rainier III, ruler of the tiny principality of Monaco.

## WORLD POST

HUNGARIAN BRAVERY CITED

Hungarian rebels take a brave stand for freedom by resisting Communist domination.

## BROOKLYN DUMPS DISPATCH

YANKEES WIN WORLD SERIES IN 7-GAME THRILLER

Yankee pitcher Don Larsen set a record by hurling the only no-hit game in World Series history, in the sixth game of this year's series to defeat the Dodgers. This is the sixth victory in seven tries for Casey Stingel's Yankees.

## CENTENNIAL GAZETTE

WISE COUNTY CELEBRATES 100 YEARS OF PROGRESS

The Wise County Centennial was a gala occasion consisting of a pageant, crowning a Centennial queen, and various celebrations town by town throughout the county.

## INTERNATIONAL DISPATCH

SUEZ CANAL TROUBLE SPOT OF EAST

Egypt's Nasser attempts to take control of the Suez Canal Zone, and Britain and France intervene.

## COEBURN CHRONICLE

NEW GYM AND CAFETERIA UNDER CONSTRUCTION IN COEBURN

An addition to the present high school structure, consisting of a gym and cafeteria, will be completed and ready for use during the 1957-58 session.

## VOGUE IN TIMES

TRENDS IN FASHION

The car coat; sweater and skirt sets dyed to match; the Empire look in formal attire; various uses of furs in coats, hats, and even in sweaters; along with a versatile use of leather for trims, suits and coats, deject the elegant body of fashion.

The well-dressed gentleman's wardrobe consists of suburban coats; slim-line neckties; V-neck sweaters; and Ivy-League trousers, skirts, and caps.

## JUVENILE JOURNAL

ELVIS PRESLEY BECOMES RAGE OF TEEN-AGERS

As rock and roll hits the nation, Elvis Presley becomes the idol of teen-agers everywhere. Some of his bit hits are "Love Me Tender", "Hound Dog", "Don't be Cruel".

## COEBURN DAILY MAIL

SENIORS AND BAND MAKE A JUNKET TO FLORIDA IN THE SPRING OF 1957

And a grand time was had by all, we hope!

# HOMECOMING

QUEEN
Jonaleen Large

CAPTAIN
Dallas Adkins

ATTENDANTS: Sue Clark, Betty Mullins, Norma Hayes, Queen Jonaleen Large, Kylene Kilgore, Carolyn Bray, Doris Kilgore. FOOTMEN: Bobby Belcher, Charles Johnson.

Connie
John
Paulay
Sonny
Charlie
Bill
Pat
Marie
Bobby
Bill
Mrs. Ray
Logan
Mrs. Logan
Ann
Shelby
Connie

SPORTS

# CHEERLEADERS

Kay Yeary, Head Cheerleader

Nancy Sanders

Jennie Sutherland

Brenda Kennedy

Glenda Hilton

Kay Yeary

# SCHOOL SONG

Cheer, cheer for old Coeburn High.
She is the apple of our eye.
Send a mighty roar on high;
Bring down the thunder from the sky.
Whether the team be great or small,
Old Coeburn High will win over all,
As the old Blue Knights go marching Onward to VICTORY!

# VARSITY

FRONT ROW, Left to Right: J. Bell, R. Hobbs, J. Dandy, T. Greear, D. Bryant, J. Kennedy, B. McReynolds. SECOND ROW: M. Castle, Mgr., C. Blanton, W. Gollie, C. Salyer, C. Johnson, A. Powers, B. Kiser, R. Culbertson, Mgr. THIRD ROW: Asst. Coach Gillespie, R. Barrowman, J. Castle, D. Powers, B. McConnell, F. Smith, W. Fleenor, S. Bond, D. Adkins, Coach Guinn.

## SCHEDULE

| | | | |
|---|---|---|---|
| Coeburn | 32 | St. Paul | 6 |
| Coeburn | 0 | Pound | 20 |
| Coeburn | 6 | Norton | 7 |
| Coeburn | 12 | Clintwood | 34 |
| Coeburn | 6 | Appalachia | 31 |
| Coeburn | 6 | Gate City | 21 |
| Coeburn | 7 | Big Stone Gap | 13 |
| Coeburn | 31 | Ervington | 0 |
| Coeburn | 13 | Wise | 36 |

## JR. VARSITY

SEATED, Left to Right: W. Arnette, D. Smith, J. Stallard, J. B. Atwood, R. Bond. SECOND ROW: D. Meade, R. Rose, J. Hensley, S. Hubbard, J. Adkins, D. Caldwell. THIRD ROW: D. Lundy, G. Ringley, R. Robinette, C. Couch, L. Trent, J. Dotson, F. McReynolds, T. Cochran, E. Massey, E. Lundy.

JAMES GUINN, COACH

ALEX POWERS
Center
5' 11" - 170

JOHNNY KENNEDY
Right Guard
5' 9" - 150

DALLAS ADKINS
Right Tackle
5' 11" - 165

FARRELL SMITH
Right End
6' 6" - 190

DALLAS ADKINS, CAPTAIN

TOMMY GREEAR
Right Halfback
5' 7" - 135

DANNY BRYANT
Left Guard
5' 9" - 145

BILL FLEENOR
Left Tackle
6' 2" - 235

EARL GILLESPIE, ASST. COACH

JACKIE CASTLE
Left End
5' 11" - 150

RAY BARROWMAN
Quarterback
5' 11" - 170

JAMES DANDY
Left Halfback
5' 6" - 120

BILLY JO KISER
Fullback
5' 11" - 155

RAY BARROWMAN, CO-CAPTAIN

Sam Atwood

Sam Atwood

A. B. Atwood

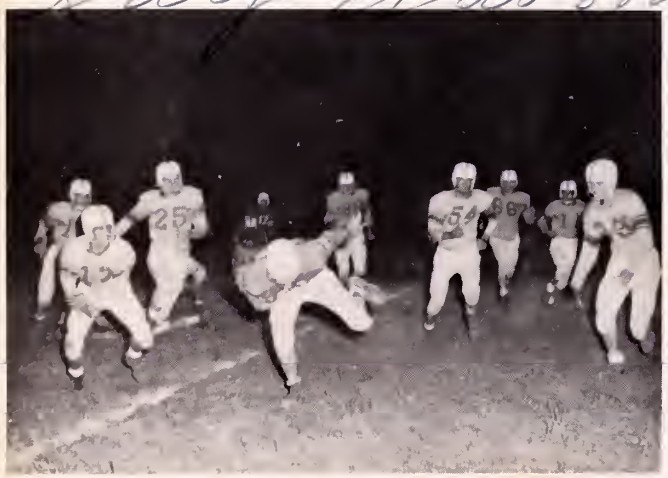

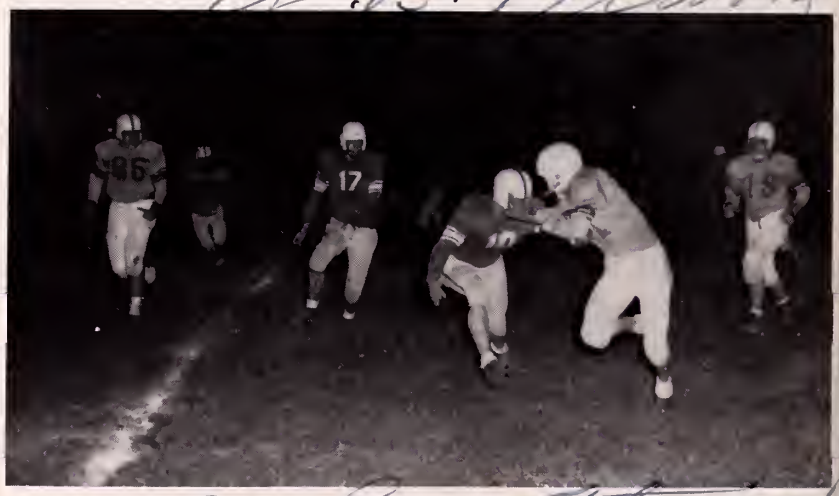

A. B. Atwood

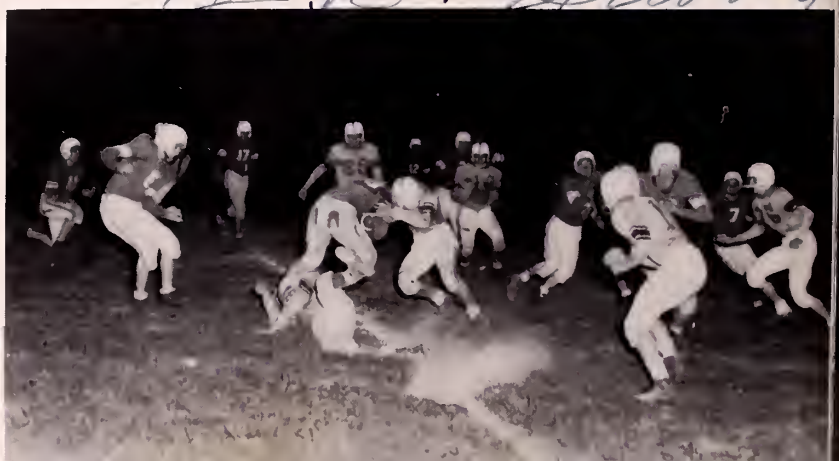

# BASKETBALL

STEVE DOMBY
Forward-6'

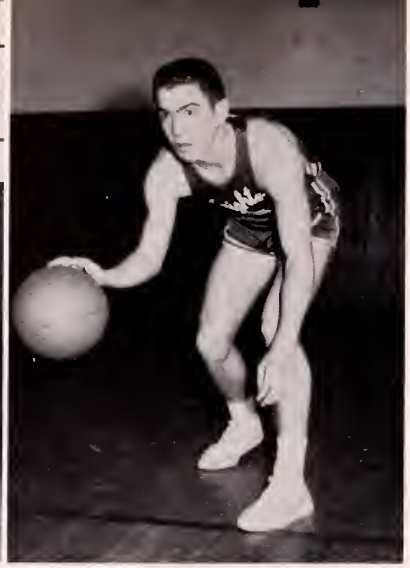

WOODY LAY
Guard-5' 10"

FARRELL SMITH
Center-6' 6"

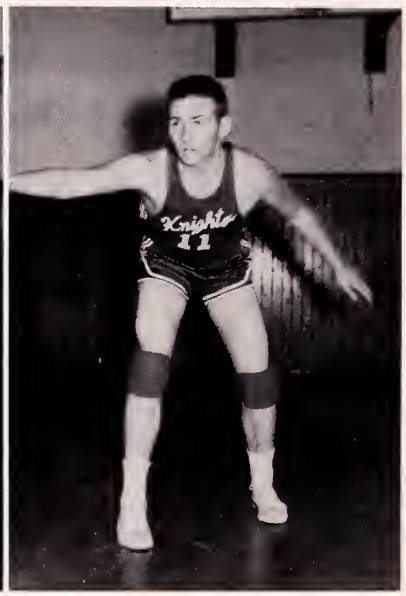

RONNIE DOTSON
Forward-6' 4"

GLEN THOMAS
Forward-6' 3"

ALEX POWERS
Guard-5' 11"

BOBBY JOE DOTSON
COACH

# TEAMS

BOBBY RAY BAKER
ASSISTANT COACH

TERRY POPE
Guard-5' 10"

BOBBY BELCHER
Forward-5' 11"

GEORGE HALL
Forward - 6'

TOMMY GREEAR
Guard- 5' 9"

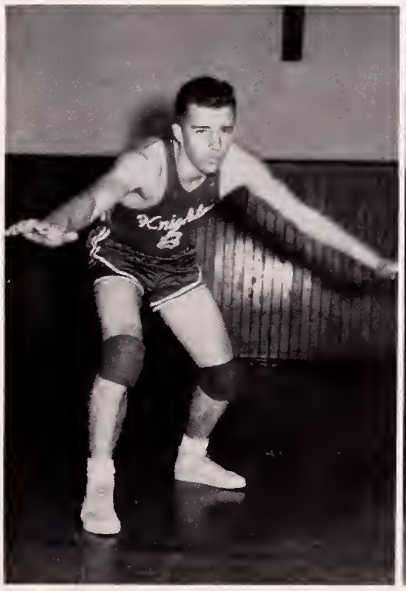

WAYNE GOLLIE
Forward-5' 11"

JACKIE CASTLE
Forward-5' 11"

# ACTIVITIES

EDITOR
Connie Quesenberry

BUSINESS MANAGER
Ronnie Hilton

# REFLECTOR

ADVISOR
Dorothy Jessee

SENIOR STAFF
Ronnie Hilton, Connie Quesenberry, Sharon Greear, Bill Fleenor, Phyllis Kirk, Dallas Adkins, Glenda Hilton.

ASSISTANT EDITOR
Margaret Maine

ASSISTANT BUSINESS MANAGER
Doris Corder

ADVISOR
Unita Odle

# STAFF

JUNIOR STAFF
Alex Powers, Doris Corder, Jim Counts, Connie Kilgore, Margie Lawson, Margaret Maine.

# CAMPUS HI-LITES

FRONT ROW, Left to Right: Connie Quesenberry, Kay Yeary, Editor; Sue Olinger. BACK ROW, Left to Right: Charles Bemben, Preston Salyers, Sponsor; Ilene Ryder, Nancy Sanders, Carolyn Donahue, Jessie Goad, Sharon Greear.

# SENIOR STAFF

# TYPISTS

Glenda Hilton, Sue Clark, Gladys Edwards, Ernest Kennedy, Connie Donahue.

# JUNIOR STAFF

SEATED, Left to Right: Louise Burke, Gayle Jordan, Connie Kilgore, Stuart Hall, Betty Johnson, Tommy Greear. STANDING: Norma Hayes, Phyllis Greear, Kyle Gillenwater, Alex Powers.

# STUDENT COUNCIL

FRONT ROW, Left to Right: Mr. Turner, Sponsor; Ruth Sulfridge, Conne Quesenberry, Glenda Hilton, Anne Castle, Billy Joe Kiser, Alex Powers. SECOND ROW: Betty Sturgill, Tom Counts, Nancy Addington, Linda Meade, Carolyn Couch, Margaret Maine, Billy Stallard, Mary Adkins, Wally Reed, Sue Olinger. THIRD ROW: Gary Hubbard, Sue Culbertson, Carolyn Bray, Clara Eblen, Ronnie Rose, Patsy Freeman, Clement Blanton, Jennifer Johnson, Patricia Burton, Ray Barrowman.

Anne Castle, Secretary; Ray Barrowman, President; Tom Counts, Vice-President.

S. Vernon Turner, Advisor.

# MONOGRAM CLUB

FIRST ROW, Left to Right: Woody Lay, Secretary; Bill Fleenor, Sandra Large, Dallas Adkins, President; Sheila Johnson, Ronnie Dotson, Ray Barrowman. SECOND ROW: Brenda Kennedy, Nancy Hilton, Anne Castle, Helen Easterling, Maria Arney, Jo Ann Suttle, Sue Steele, Connie Quesenberry, Doris Corder, Nancy Sanders, Linda Fuller, Kay Yeary, Glenda Hilton, Jane Couch. THIRD ROW: Tommy Greear, Vice-President; Johnny Kennedy, Carl Salyer, Ronnie Hilton, Bob McConnell, Sergeant-at-arms; Steve Domby, Alex Powers, Billy Joe Kiser, Doug Powers, Wayne Gollie, James Dandy, Jackie Castle.

# SAFETY PATROL

FRONT ROW, Left to Right: Boyce Bates, Rufus Collins, Peggy Stapleton, Johnny Castle, Clarence Mullins. SECOND ROW: Mr. Shelburne, Sponsor; Bobby Hill, Kenneth Cox, Frank McReynolds, Don Kennedy, Jerry Mullins, Lieutenant. THIRD ROW: Charles Johnson, Captain; Daniel Boggs, Bobby Beck, Eddie Robinette.

# LATIN CLUB

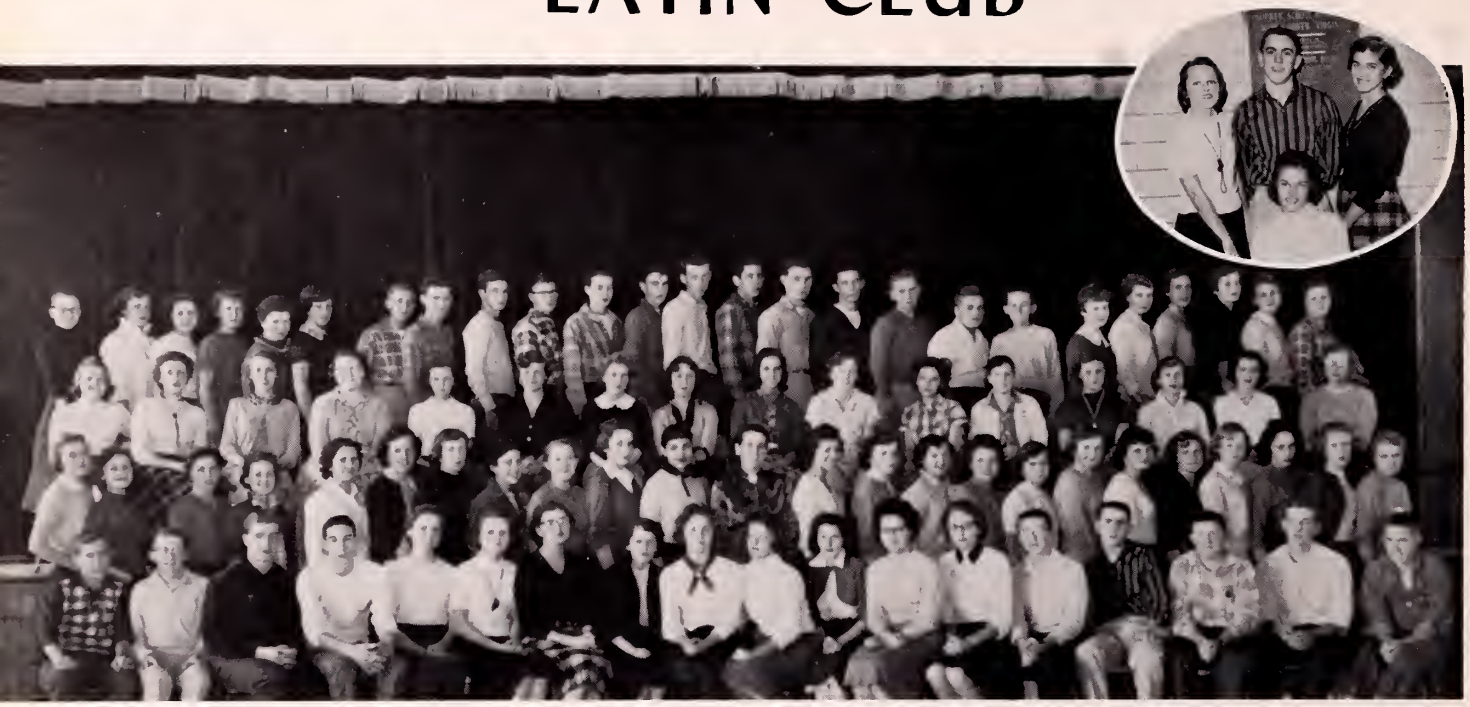

SEATED, Left to Right: James Dandy, Tom Counts, Roger Micheal, Steve Domby, Helen Sexton, Margaret Maine, Secretary; Gayle Jordon, Treasurer; Jane Couch, Nannie Lou Beck, Doris Corder, President. Elizabeth Ward, Freda Wheatley, Dorothy Beck, Jim Counts. Woody Lay, Vice-President; Jerry Mullins, Alex Powers, Randall Hobbs. SECOND ROW: Jo Ann Suttle, Eva Jean Yeary, Brenda Brown, Nancy Hilton, Joann Large, Sybil Meade, Clara Cox, Sheila Johnson, Sandra Large, Sonia Sanders, Jean Fritz, Mrs. Quesenberry, Sponsor; Judy Buchanan, Brenda Kennedy, Ann Buchanan, Mary Nell Powers, Hazel Hensley, Patricia McClellan, Louise Freeman, Clarius Holbrook, Margaret Evans, Wanda McConnell, Patsy Freeman, Recca Bevins. THIRD ROW: Anne Castle, Sue Steele, Louise Steele, Betty Puckett, Helen Easterling, Judy Peery, Shirley Marshall, Kay Atwood, Evelyn Osborne, Peggy Stapleton, Esther Edwards, Judy Plaster, Janice Brewer, Doris Fultz, Carolyn Lawson, Fern Bates. FOURTH ROW: Maria Arney, Carolyn Mutter, Ganell McConnell, Phyllis Meade, Pebble Freeman, Loretta Potter, Emmitt Yeary, Homer Jordan, Billy McElyea, Randy Kilgore, Barney Jessee, Nickey Rose, Hubert Powers, George Hall, Charles Johnson, Bill Huffman, Gene Short, Joe Adkins, Charles McConnell, Betty Freeman, Lucille Osborne, Betty Johnson, Clara Eblen, Carol Collins, Joyce Moore.

# FRENCH CLUB

LEFT TO RIGHT: Connie Kilgore, Sharon Greear, Jean Blackwell, Miss Hillman, Sponsor; Helen McCoy, Betty Jean Clark.

# TRI-HI-Y CLUB

LEFT TO RIGHT: Carolyn Donahue, Patricia Counts, Nancy Hilton, Jonaleen Large, Jessie Goad, Connie Quesenberry, Ruth McConnell, Connie Donahue, Ruth Stallard, Sheila Johnson, Sandra Large, Helen McCoy, Miss Bales and Miss Jessee, Sponsors.

# LIBRARY CLUB

SENIOR STAFF
Sue Clark, Glenda Hilton, Larry Smith, Roger Brewer, Connie Quesenberry, Ruth McConnell, Mrs. Ray.

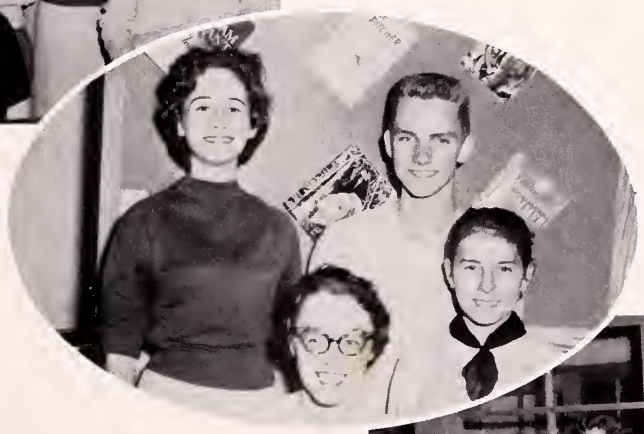

OFFICERS
Ruth McConnell, President; Connie Quesenberry, Vice-President; Roger Brewer, Secretary-Treasurer; Sue Clark, Reporter.

JUNIOR MEMBERS
Ganell McConnell, Betty McConnell, Peggy Stapleton, Earl Maine, Mary Pope, Flora Stallard, Coleen McCoy, Roger Micheal, Margaret Maine.

# F. H. A. CLUB

FRONT ROW, Left to Right: Shelia Taylor, Sue Reece, Betty Lou Puckett, Clara Eblen, Sue Bates, Fern Bates. BACK ROW: Miss Bales, Carolyn Mutter, Madge Stallard, Judy Casteel, Peggy Willis, Fay Smith, Jeanie Bell, Sandy Hale, Patsy Richardson.

# FORESTRY CLUB

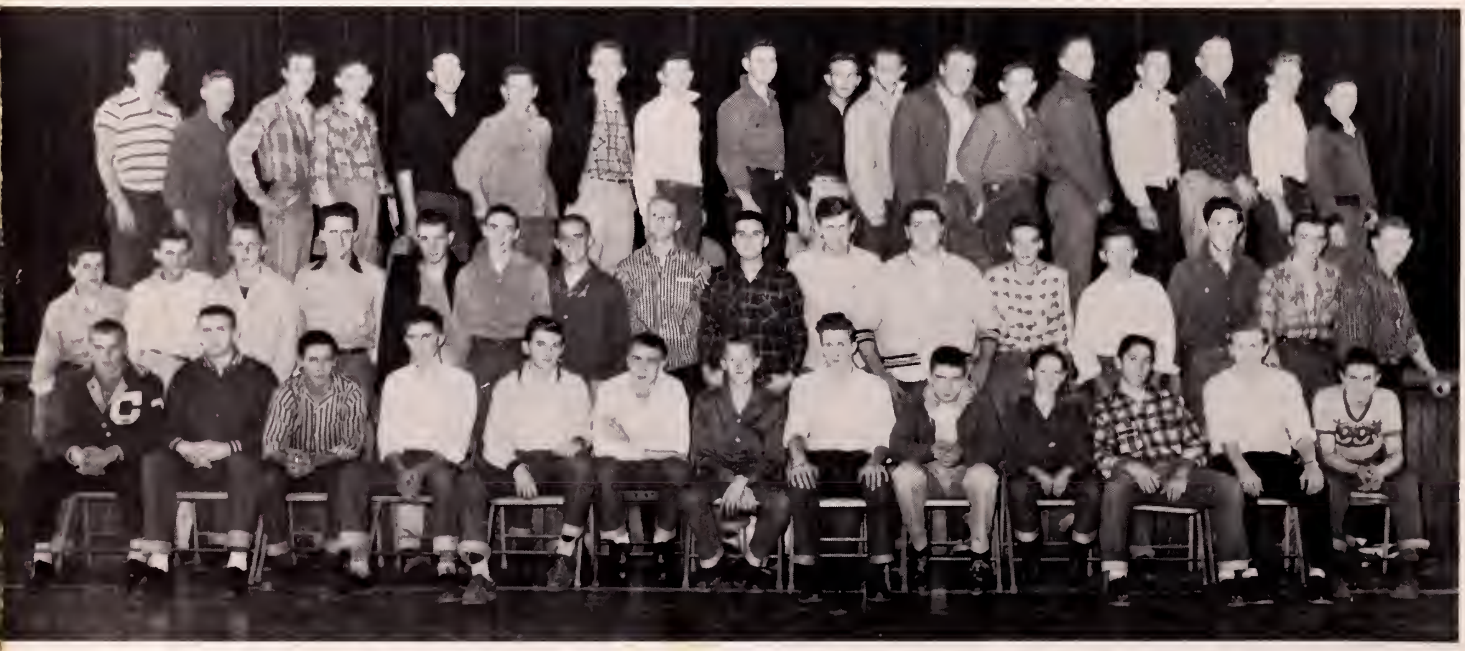

FRONT ROW, Left to Right: Ray Barrowman, Ronnie Dotson, Buddy Smith, Ray Horne, Eddie Gibson, Carson Bond, Bobby Scalf, Wilmer Edwards, Don McConnell, Roy Adkins, Tommy Greear, Kyle Adkins, Joe Blanton. SECOND ROW: Neville Wiggs, Fred Day, Johnny Kennedy, Walton Franks, Charles Johnson, Bobby Bright, Bill Kiser, Junior Kiser, Delmar Edwards, Herbert Jones, G. B. Meade, James Buchanan, Robert Osborne, David Buchanan, Hubert Corder, Jimmy Collins. THIRD ROW: Harold Stout, Billy Joe Hamm, Barney Jessee, Johnny Davis, Charles Bemben, Bill Clark, Ronnie Hilton, Carl Salyers, Billy Elkins, Ronnie Adkins, Carl Johnson, Dale Kennedy, Joe Ramey, Bob McConnell, Dallas Adkins, Bill Fleenor, Bill Kilgore, Gene Osborne.

# DANCE BAND

SEATED, Left to Right: Patricia Counts, Sandra Large, Connie Quesenberry, Kenneth Hall, Helen Easterling, Anne Castle, Sheila Johnson, Ronnie Hilton, Ruth McConnell, pianist. STANDING: Jerry Lundy, Sue Steele, Michael Robbins, Joe Maples, John Hilton, Billy McElyea, Randy Kilgore, Terry Pope, Mr. Pauley, director.

Not Pictured: Roger Micheal, Soloist

# TRIO

Ruth McConnell, Connie Quesenberry, Sharon Greear.

# PIANIST

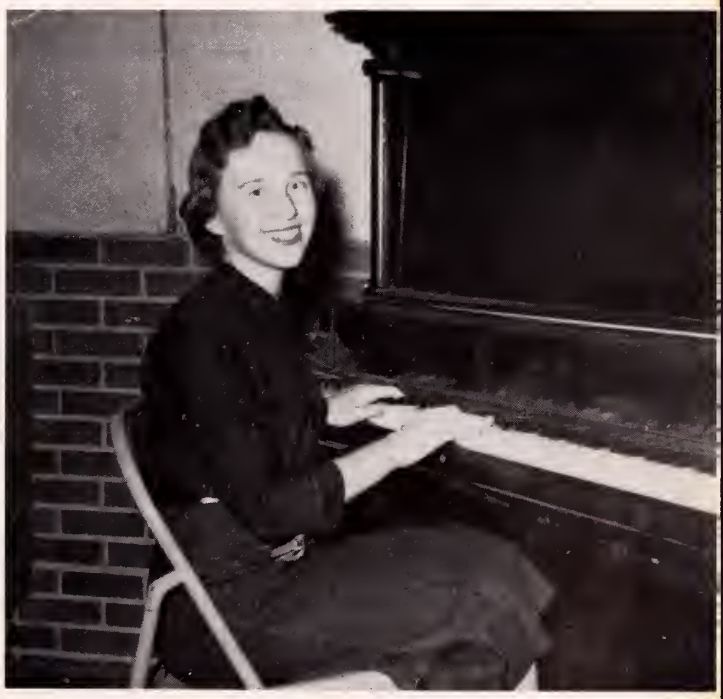

Kylene Kilgore

# COEBURN HIGH

WOODWIND SECTION

FRONT ROW, Left to Right: Linda Fuller, Kylene Kilgore, Judy Buchanan, Janet Hall, Jennifer Johnson, Nancy Hilton, Kenneth Hall, Helen Easterling. SECOND ROW: Connie Quesenberry, Doris Corder, Phyllis Kirk, Gayle Jordan, Jonaleen Large, Margaret Robbins, Gloria Hagy, Doris Kilgore, Anne Castle. THIRD ROW: Bonnie Akers, Nancy Dixon, Sue Mabrey, Carol Lawson, Alice Corder, Fred Meade, Sheila Johnson, Sandra Large, Patricia Counts.

PERCUSSION SECTION

Jean Fritz, Jerry Riggs, Harold Powers, Billy Addington, Terry Pope, Ruth McConnell.

BRASS SECTION

FRONT ROW, Left to Right: Jo Ann Suttle, Maria Arney, Ann Chastain, Ronnie Lawson, Randy Kilgore, John Hilton, Barney Jessee, Billy McElyea, Charles Bemben. SECOND ROW: Jerry Lundy, Kay Atwood, Sue Steele, Michael Robbins, Joe Maples, Carson Bond. THIRD ROW: Anne McConnell, Eva Yeary, Pat Burke, Chyrll Kennedy, Ronnie Hilton, Wallace Reed, Danny Bolling.

# SCHOOL BAND

MAJORETTES
Eva Yeary, Linda Fuller, Judy Buchanan, Doris Corder, Maria Arney, Jo Ann Suttle, Anne Castle, Nancy Hilton.

L. C. Pauley, Director

Ronnie Hilton, Drum Major

OFFICERS
Phyllis Kirk, Jennifer Johnson, Patricia Counts, Maria Arney, Doris Corder, Terry Pope, Billy McElyea, Charles Bemben, Captain; Connie Quesenberry, Carson Bond, Ronnie Hilton, Captain.

Linda Fuller, Snow Queen

BUS DRIVERS
Mr. Hamm, Mr. Elam, Mr. Greear, Walton Franks, Mr. Nichols.

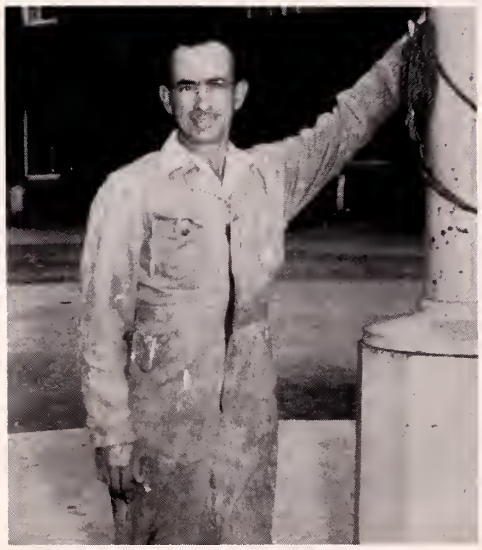

JANITOR
Mack Ringley

CUSTODIANS
Leetha Smith, Nell Reece

CAFETERIA
Mrs. Bond, Mrs. Wheatley, Mrs. Blackwell, Mrs. Blackburn.

# ADVERTISING

CONGRATULATIONS

to the

SENIORS and FACULTY

1956 - 1957

# CLINCHFIELD COAL CORPORATION

Dante, Virginia

## QUESENBERRY'S REXALL DRUG STORE

PRESCRIPTION SPECIALISTS

Phone 2676

"The Place Where All People Meet"

Coeburn, Virginia

THE Rexall DRUG STORE

"Where you Pay-Less and get more"

## PAY-LESS SUPER MARKET

Coeburn, Virginia

THE FEDERATED STORE
The Friendly Service Store
Coeburn Virginia

Compliments of
WISE HARDWARE
AND FURNITURE COMPANY
Norton Virginia

W. R. DAVIS

SHARPE'S OFFICE SUPPLY
We Sell All Makes
Portable Typewriters
Telephone 601 Norton

Compliments of
PHILLIPS 66 SERVICE STATION
Darrell Lawson, Owner
Home of All Phillips 66 Products

PEPSI-COLA
TRADE MARK
PEPSI-COLA
Norton BOTTLING COMPANY Virginia

SUPER SERVICE
GARAGE
Pontiac Norton GMC

ADDINGTON GROCERY
Coeburn Virginia
Dial 3846

KERN'S
BAKERY
INC.
Bristol, Virginia

STEVE'S
DEPARTMENT STORE
AND BEAUTY SHOP

NORTON HARDWARE
Hardware - Stoves - Tinware
Norton, Virginia

NORTON MOTOR INN

Norton, Virginia

CITY AUTO PARTS
Coeburn Virginia

Compliments of
GELLER'S DEPARTMENT STORE
Norton, Virginia

ROYAL DRY CLEANERS
LICENSED
SANITONE
CLEANER
Norton, Virginia

Compliments of
ROBBINS' GROCERY
Banner Virginia

Compliments of

CITY FOOD MARKET

Coeburn Virginia

For Better Movies
Visit

THE COEBURN THEATER

"Send it to the Laundry"

SUPERIOR LAUNDRY AND DRY CLEANERS

Mountain Empire Post 8652
Veterans of Foreign Wars of the United States
and Ladies Auxiliary
Coeburn, Virginia

In Community Service, our Goal is...
"To Honor the Dead by helping the Living"

THREE-WAY SHELL STATION
Written lifetime guarantee
with all wax jobs.

Phone 6011 Coeburn, Virginia

Compliments
of

PAUL'S PASTRY

Compliments
PARAMOUNT DRY CLEANERS

Coeburn Virginia

Compliments of
MARY'S STYLE SHOP
and
NARD'S APPLIANCE AND FURNITURE CO.
Norton Virginia

BRIGHT AND JESSEE
GARAGE AND SERVICE STATION
Official Inspection Station

Phone 5941 Coeburn

There's a Ford in your future

GREEVER MOTOR SALES

Compliments

VIRGINIA WHOLESALE COMPANY

Appalachia Virginia

Diamonds Watches
Jewelry
THE JEWEL BOX, INC.
Wise County's Leading
Credit Jeweler
604 Park Avenue Norton, Va.

Compliments of
STANLEY'S
DEPARTMENT STORE

Coeburn Virginia

APPALACHIAN
ATHLETIC HOUSE
613 Shelby Street
Bristol, Tennessee

Compliments
CITY SERVICE STATION
Your Texaco Dealer
Coeburn, Virginia
We Give S & H Green Stamps

Compliments of
THE RACKET STORE
Coeburn's Only Variety
Store Self-service

Phone 2786 Coeburn

# LAMBERT'S PHARMACY

"Prescriptions Our Specialty"

Phone 4826

Coeburn Virginia

Compliments of

ADDINGTON CHEVROLET COMPANY

For Economical Transportation

CHEVROLET

Coeburn Virginia

Compliments of

COEBURN GROCERY COMPANY

Wholesale Merchandisers

Phone 2321

ODLES' USED CARS

and

SERVICE STATION

"Best Buys In Used Cars"

Coeburn, Virginia

—in all 48 States

TEXACO

VIRGINIA OIL COMPANY

Norton, Virginia

Compliments of

KILGORE GROCERY COMPANY

Wholesale Groceries

Since 1927 Phone 3746

Coeburn, Virginia

One Board or a Trainload

COEBURN LUMBER
and SUPPLY COMPANY

Phone 2221

Reddy!

OLD DOMINION POWER CO.

Your Electric Servant

"Helping Virginia Grow"

Coeburn Virginia
Phone 3091

LONE STAR
SERVICE STATION

Charles F. Beverly

Texaco Gas and Oils
Firestone Tires
and Accessories

COEBURN ESSO STATION

Clinton W. Hawkins

Sales & Service

Tires - Batteries

Accessories

Phone 6481 Coeburn

DON'T FORGET

For the Best Movie
Entertainment--Go to the

LONESOME PINE DRIVE IN

HARDWARE Lay's FURNITURE

St. Paul
Phone 2-8191

Coeburn
Phone 2526

Norton
Phone 500

MARSHALL'S

DEPARTMENT STORE

Dresses by
Bobbie Brooks-Vicky Vaughn
June Fox-Toni Todd

Phone 5101

Compliments of

PETTIBONE BROTHERS
MANUFACTURING COMPANY

Cincinnati, Ohio

"Makers of fine uniforms"

Since 1867

IN SERVICE WITH PEOPLE

NATIONWIDE
INSURANCE
HOME OFFICE • COLUMBUS, OHIO

W. Kline Stallard, Agent
W. A. Carico
District Manager

It Has Been a Pleasure Working With You

# BURCHETTE STUDIO

Telephone 341

Norton Commercial and Portrait Photography Virginia

# EASTERN GAS CORPORATION

540 Kentucky Avenue

Telephone 798

Norton, Virginia

PET
DAIRY PRODUCTS CO

" A HEALTH FOOD "

ICE CREAM MILK PASTEURIZED HOMOGENIZED

Big Stone Gap Virginia

THE COALFIELD PROGRESS

Norton's only--Wise County's Largest--Newspaper

ROYAL JEWELERS

Norton

For Your Every Printing Need
CRESCENT PRINTERY
Coeburn, Virginia

BUCHANAN FURNITURE CO.
One of the largest stocks of
beautiful furniture
ever assembled
in Southwest Virginia

Dr. Pepper
GOOD FOR LIFE

DR. PEPPER BOTTLING COMPANY
Coeburn, Virginia

YEARY BROTHERS

Coeburn Virginia

Compliments of
HOME LUMBER
AND SUPPLY COMPANY
Coeburn Virginia

JOHNSON'S

5¢ - 10¢ to $1.00
STORES, INC.
Coeburn Virginia

HOME HARDWARE
and
FURNITURE CO.

Norton, Virginia

C O H E N ' S

Norton, Virginia

PIGGLY WIGGLY

"Coeburn's Finest"

THE FARMER'S EXCHANGE BANK
Coeburn Virginia
Organized June 2, 1913
Nickelsville, Virginia

Serving Coeburn and Vicinity
Since July 1, 1935

Member Federal Reserve System
and F. D. I. C.

COEBURN PRODUCE COMPANY

Lacy E. Fuller, Owner

Iron and Steel Scrap

Metals-Wool

Hides-Ginseng

COCA - COLA Norton, Virginia

D'Curys

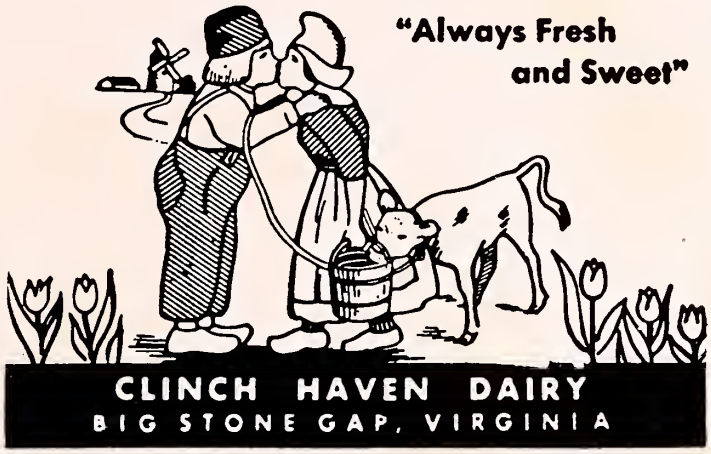


# CLINCH HAVEN FARMS

Producers and Distributors

of

Pasteurized and Homogenized

Milk and Milk Products

UNION COLLEGE
Barbourville, Kentucky

* Founded 1879
* Student enrollment of 600
* New Men's Dormitory
* Teacher training and business administration programs
* Preprofessional training in engineering, law, medicine, pharmacy, chemistry, and other professions
* Christian atmosphere

WRITE: Director of Public Relations - Barbourville, Kentucky

# HERFF-JONES CO.

Manufacturing Jewelers & Stationers

Medals Trophies Awards Class Rings

Commencement Invitations

"Red" Eleanor

Margie Lawson

Mac Hilton

Margaret Maine

Sonnie Kilgore

Sharon Grear

"Jesse"

Tommy Grear

Dallas Adkins

Unita Odle

Connie Luesenberry

Linda Hilton

Doris Corder

Phyllis Kirk

Jim Cou[illegible]

Alex Powers

INTER-COLLEGIATE PRESS
Publishers · Cover Manufacturers · Book Binders

FACTORY · HOME OFFICE
Kansas City

Gift
6-20-15
C

COEBURN
COMMUNITY LIBRARY
COEBURN, VIRGINIA

LONESOME PINE REGIONAL LIBRARY
3 1720 01390 5936